

YORK TOWNSHIP SECTION 28 R 13 TWP 10 MORGAN COUNTY, OHIO

PIN	Owner	LegalDescr	Acres	VOL	PAGE	Survey_Ref
190-002-330-2	BRAGG KARLIER	R13 T10 S28 SD 18	8.92	OR235	4703	YRK-0085.pdf
190-001-840-0	COUNTRYTYME GROVE CITY	R13 T10 S28 SD 13	0.6	OR180	612	YRK-0252.pdf
190-001-180-0	DALZELL JAMES S & JULIE A	R13 T10 S28 SD 3-4	126.84	OR235	4105	YRK-0252.pdf
190-001-570-0	EPPLEY WILLIAM K & SONIA A	R13 T10 S28 SD 8 EPPL	62.99	OR114	101	YRK-0205.pdf
190-000-140-0	FISHER AUSTIN L & TIFFANY	R13 T10 S28 SD 16 SUR	2.349	OR233	766	YRK-0331.pdf
190-001-680-0	FISHER KEVIN E & ANNA MAE	R13 T10 S28 SD 7 SUR	27.5	OR189	453	YRK-0252.pdf
190-001-690-0	FISHER KEVIN E & ANNA MAE	R13 T10 S28 SD 15 SUR	20.5	OR156	549	YRK-0252.pdf
190-003-810-0	GIBBS HARRY D & SUSIE M T	R13 T10 S28 SD 6-10 E	67.36	OR231	1103	YRK-0113.pdf
190-002-330-0	HARTLEY WILLIAM R	R13 T10 S28 SD 11 EX	12.868	OR229	1371	YRK-0324.pdf
190-002-790-0	MURPHY MICHAEL L & SUNDA	R13 T10 S28 SD 1 SUR	20	OR98	588	NoSurvey.pdf
190-001-830-1	RICHARDS MARIAN SUE	R13 T10 S28 SD 2	2.09	OR184	245	YRK-0246.pdf
190-002-330-5	SMITH RICHARD L & DEBORA	R13 T10 S28 SD 23 EX	6.66	OR25	139	YRK-0125.pdf
190-003-570-0	SNELLMAN PETER	R13 T10 S28 SD 14	140	OR20	742	NoSurvey.pdf
190-002-330-1	WOLFE BRENDA L & STEVE	R13 T10 S28 SD 17 SUR	2.518	OR3	587	YRK-0054.pdf
190-002-720-4	WOLFE STEVE & BRENDA	R13 T10 S28 SD 27 SUR	5.399	OR41	284	YRK-0105.pdf
190-002-720-3	WOLFE STEVE & BRENDA	R13 T10 S28 SD 26	7	OR41	284	YRK-0105.pdf
190-002-330-3	WOLFE STEVEN M & BRENDA	R13 T10 S28 SD 21 EX	7.1	OR25	134	YRK-0126.pdf
190-002-330-4	WOLFE STEVEN M & BRENDA	R13 T10 S28 SD 22 EX	5.67	OR25	134	YRK-0126.pdf
190-002-720-1	WOLFE STEVEN M & BRENDA	R13 T10 S28 SD 24 SUR	5.672	OR164	61	YRK-0105.pdf
190-002-720-2	WOLFE STEVEN M & BRENDA	R13 T10 S28 SD 25 SUR	15.948	OR164	61	YRK-0105.pdf
190-002-720-0	WOLFE STEVEN M & BRENDA	R13 T10 S28 SD 5-9	18.273	OR69	653	YRK-0105.pdf
190-001-830-0	WOLFE STEVEN M & BRENDA	R13 T10 S28 SD 2 SUR	78.36	OR182	673	YRK-0252.pdf
190-002-330-6	WOLFE STEVEN M & BRENDA	SD 29	1.435	OR229	1368	YRK-0323.pdf

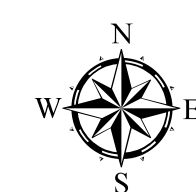

Boundaries			
	Hydro		Section
	Roads		Lot
	County		Township
	Parcel		ROW

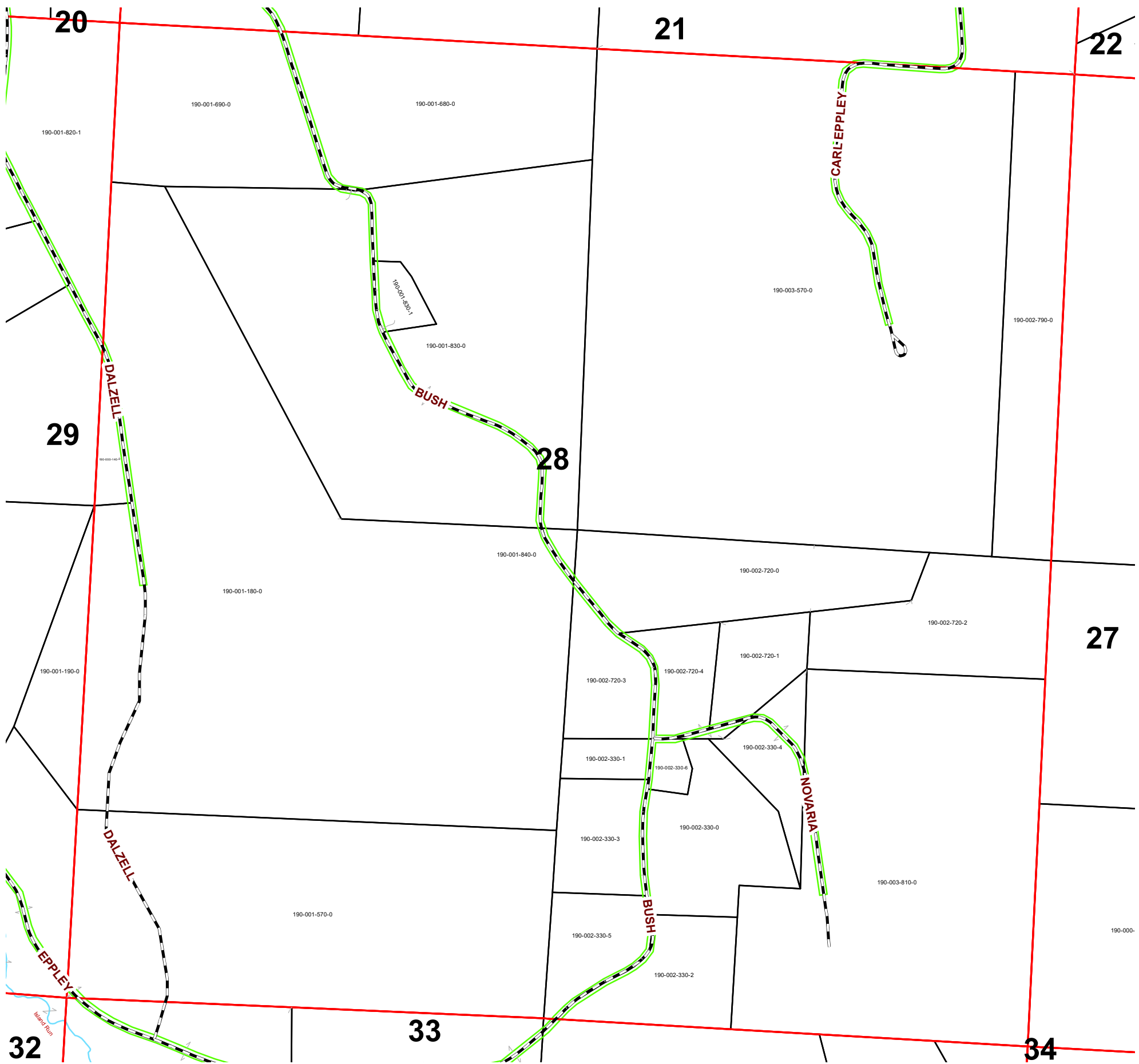

Disclaimer: The information that these maps contains is for reference purposes only. Please bring any erros to the attention of the Engineer's Office staff. Thank you

Source: Morgan County Engineer's Office
 Author: Marcia Wolfe
 Date: 02/10/20

